

# PLAT OF SURVEY

**RSV**  
**ENGINEERING, INC.**

Engineers • Land Surveyors • Environmental Scientists  
W232 S753D BIG BEND DR., BIG BEND, WI 53103 (262)662-4292

FOR: NELSON DEVELOPMENT CORP.

REV.: 08/29/2007-RECERT.  
DATE: 03/02/2007

LEGAL DESCRIPTION: LOTS 6 AND 7, BLOCK 2, WILMER GROVE BEACH, BEING A SUBDIVISION OF PART OF THE EAST  $\frac{1}{2}$  OF SECTION 18, TOWN 4 NORTH, RANGE 18 EAST, TOWN OF EAST TROY, WALWORTH COUNTY, WISCONSIN.

## LEGEND

- 1" IRON PIPE-FOUND
- 1" IRON PIPE-SET
- 0.5" IRON PIPE-FOUND
- ⊙ POWER POLE
- ⊞ TELEPHONE PEDESTAL
- OH OVERHEAD UTILITY LINE

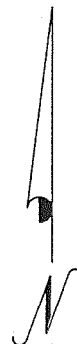
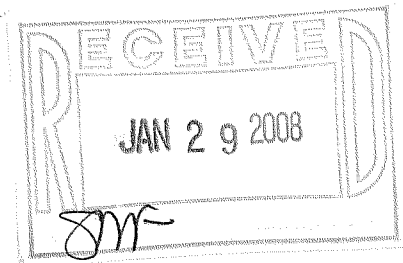

SCALE 1" = 30'

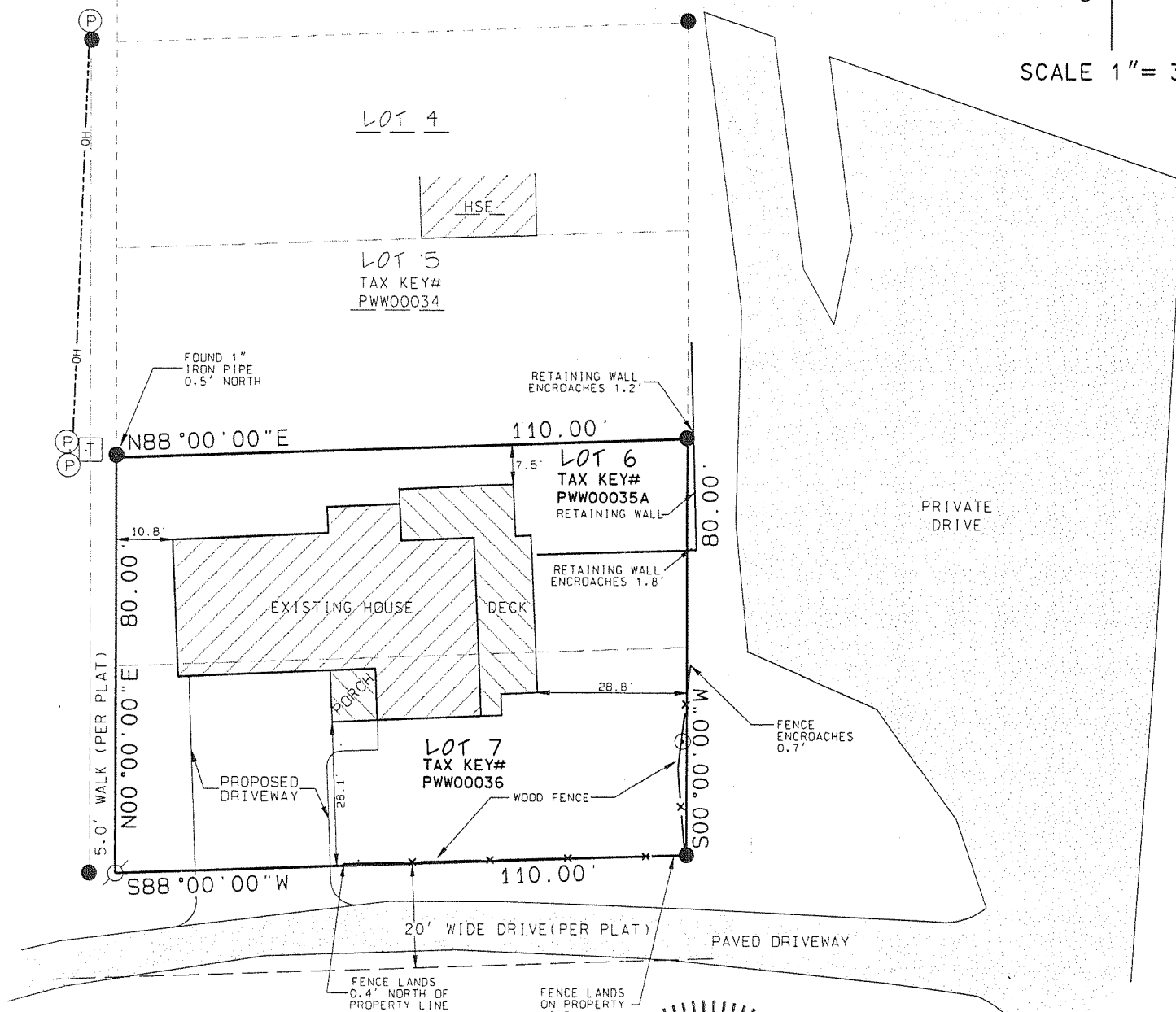

I MICHAEL A. GREESON R.L.S. # 2770 HEREBY CERTIFY THAT THIS SURVEY WAS MADE IN ACCORDANCE WITH THE MINIMUM STANDARDS FOR PROPERTY SURVEYS (CHAPTER A-E7) STATE OF WISCONSIN AND HAS BEEN PREPARED UNDER MY DIRECTION AND CONTROL AND IS CORRECT TO THE BEST OF MY KNOWLEDGE AND BELIEF.

*Michael A. Greeson*  
MICHAEL A. GREESON, R.L.S. # 2770  
RSV# 05271-RECERT

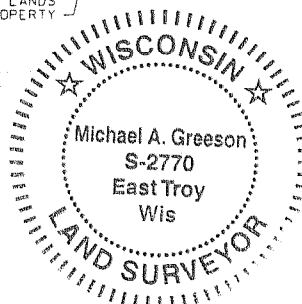

(ORIGINAL ONLY IF SEAL IS RED)